Source: EU-Commission (2010): Best Practices on the conduct of proceedings concerning Articles 101 and 102 TFEU, Annex 1.

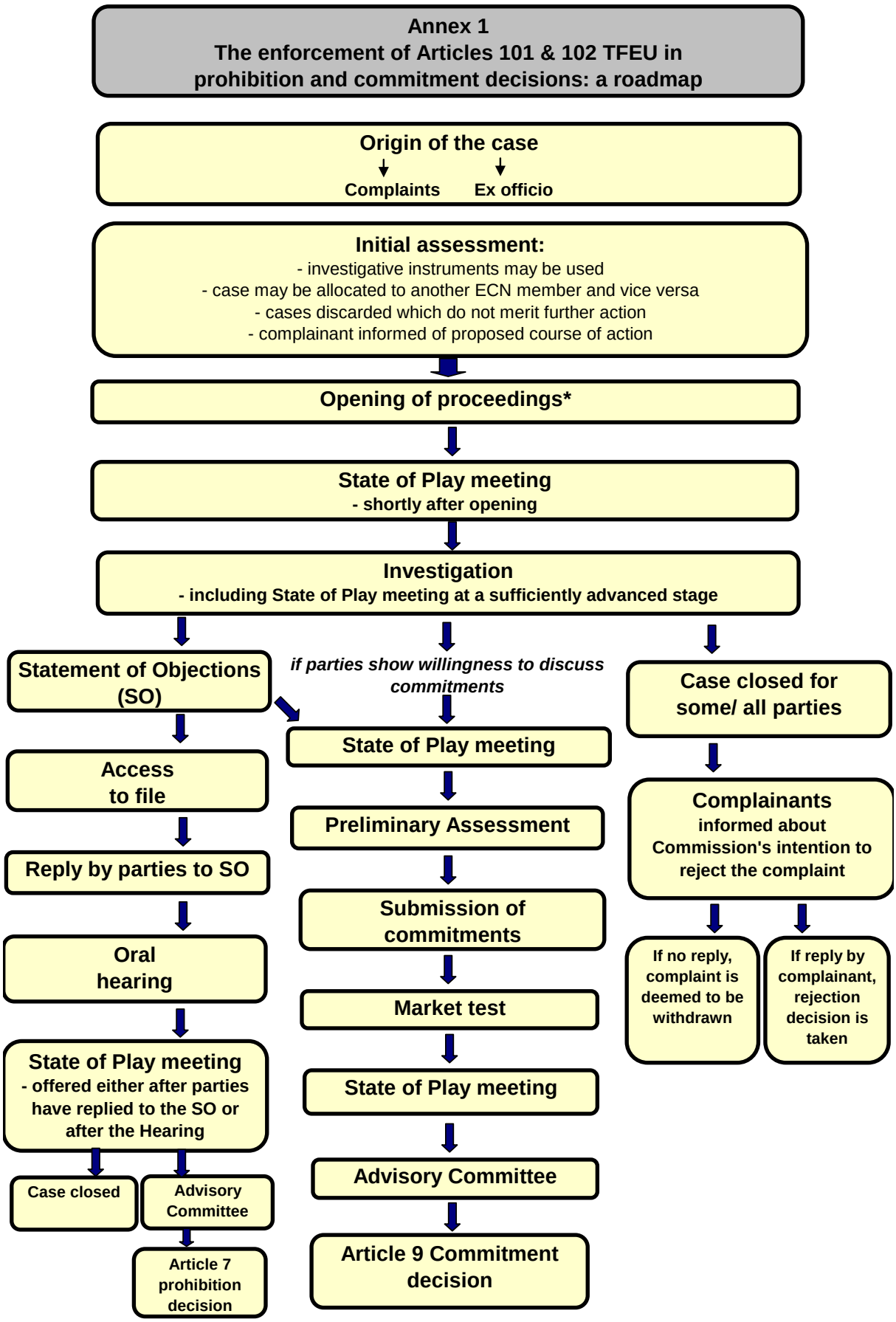


* With the exception of cartel proceedings, where the opening of proceedings normally takes place simultaneously with the adoption of the SO